

"SOLSTICE" - VIP VILLAGE

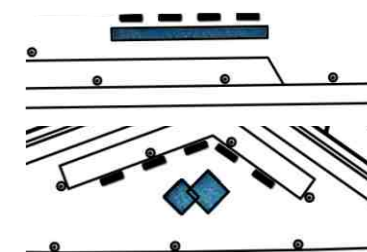

URBAN MOBILIAR

bench, street lights, fountain



GREENERY

Tree specification :
olive, fig, carob, lemon,
orange, mandarin, capers
palm, cypress, pine
lavender, aloe, rosemary, laurel

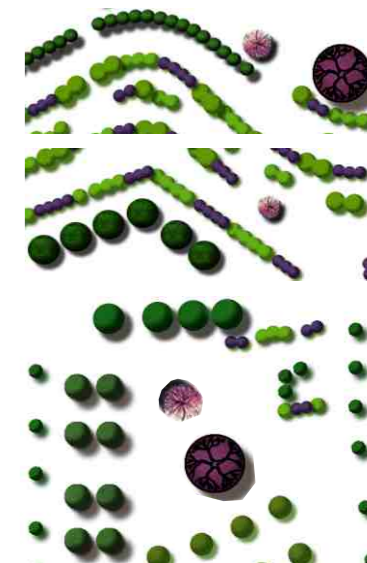

www.3velimited.com email: 3velimited@gmail.com

VILLAS

Plot area 1 ... 9640,58 m²
 Villa area over ground level ... 700,00 m²
 Villa area underground level ... 465,00 m²
 Guest House area ... 150 m²

Plot area 2 ... 7953,90 m²
 Villa area over ground level ... 680,00 m²
 Villa area underground level ... 450,00 m²
 Guest House area ... 150 m²

Plot area 3 ... 7910,96 m²
 Villa area over ground level ... 720,00 m²
 Villa area underground level ... 480,00 m²
 Guest House area ... 150 m²

Plot area 4 ... 8199,75 m²
 Villa area over ground level ... 700,00 m²
 Villa area underground level ... 465,00 m²
 Guest House area ... 150 m²

Plot area 5 ... 8255,22 m²
 Villa area over ground level ... 680,00 m²
 Villa area underground level ... 450,00 m²
 Guest House area ... 150 m²

Plot area 6 ... 8109,51 m²
 Villa area over ground level ... 720,00 m²
 Villa area underground level ... 480,00 m²
 Guest House area ... 150 m²

Plot area 7 ... 7953,17 m²
 Villa area over ground level ... 700,00 m²
 Villa area underground level ... 465,00 m²
 Guest House area ... 150 m²

Plot area 8 ... 8156,35 m²
 Villa area over ground level ... 680,00 m²
 Villa area underground level ... 450,00 m²
 Guest House area ... 150 m²

Plot area 9 ... 8394,56 m²
 Villa area over ground level ... 720,00 m²
 Villa area underground level ... 480,00 m²
 Guest House area ... 150 m²

Plot area 10 ... 10430,05 m²
 Villa area over ground level ... 720,00 m²
 Villa area underground level ... 480,00 m²
 Guest House area ... 150 m²

RESTAURANT, RESTAURANT STAFF APARTMENTS, GARAGE

Plot area 11 ... 4873,50 m²
 Building area overground level ... 2425,00 m²
 Building area underground level ... 1040,00 m²

STAFF APARTMENTS, SECURITY

Plot area 12 ... 3720,42 m²
 Building area overground level ... 3360,00 m²
 Building area underground level ... 840,00 m²

TECHNICAL BUILDING - PUMP STATION

Plot area 13 ... 1251,58 m²
 Building area ... 150,00 m²

SPORT COURTS

Plot area 14 ... 14874,06 m²
 Building area - solar transformer ... 290,00 m²

Courts for basketball, volleyball, tennis, mini football, handball, children playgrounds

TRAFFIC AREAS

Plot area 15 ... 20639,36 m²
 Building area - security ... 10,00 m²

BEACH AND MOL

Plot area 16 ... 25726,71 m²
 Building area - marina ... 150,00 m²



www.3velimited.com email: 3velimited@gmail.com

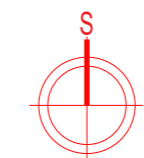

www.3velimited.com email: 3velimited@gmail.com



PLOT AREA AND VILLA AREA

Plot area 10 ... 10430,05 m²
 Villa area over ground level ... 720,00 m²
 Villa area underground level ... 480,00 m²
 Guest House area ... 150 m²

PARTERNO UREĐENJE / LANDSCAPE

1. kamene ploče / stone tiles
2. šljunak / gravel
3. drveni *decking* sistem / wooden decking system
4. travnate površine / lawn
5. zelenilo / greenery
 specifikacija drveća/ tree specification:
 maslina, smokva, rogač, limun / olive, fig, carob, lemon
 narandža, mandarina, kapari / orange, mandarin, capers
 palma, čempres, bor / palm, cypress, pine
 lavanda, agava, ruzmarin, lovor / lavender, aloe, rosemary, laurel



3VE LIMITED

www.3velimited.com email: 3velimited@gmail.com



GROUND FLOOR PLAN

ENTRANCE ZONE.....	20,50 m ²
UZ.01 hall	
UZ.02 WC	
ECONOMIC ZONE.....	27,00 m ²
EZ.01 staircase to the basement	
EZ.02 kitchen	
LIVING ZONE.....	165,00 m ²
DZ.01 living room	
DZ.02 dining room	
DZ.03 library / TV room	
NIGHT ZONE.....	56,00 m ²
NZ.01 bedroom	
NZ.02 bathroom	
NZ.03 wardrobe	
NETTO GROUND FLOOR AREA.....	268,50 m ²
GROSS BUILDING AREA GROUND FLOOR.....	330,00 m ²



www.3velimited.com email: 3velimited@gmail.com



BASEMENT

WINE CELLAR	205,00 m ²
VP.01 bar	
VP.02 billiard room	
VP.03 room for storing wine	
VP.04 room for wine tasting	
FITNESS AND WELLNESS	79,00 m ²
FW.01 gym	
FW.02 toilets	
FW.03 showers and changing room	
FW.04 sauna	
FW.05 corridor	
UTILITY ROOMS	60,00 m ²
PP.01 laundry	
PP.02 pantry	
PP.03 pantry	
PP.04 corridor	
PP.05 staircase	
ROOM SERVICE	56,00 m ²
SP.01 technical block for pool 1	
SP.02 technical block for pool 2	
NETTO AREA OF BASEMENT	400,00 m ²
GROSS BUILDING AREA OF BASEMENT	480,00 m ²



www.3velimited.com email: 3velimited@gmail.com



FIRST FLOOR PLAN

LIVING ZONE.....	143,00 m ²
DZ.01 living area	
DZ.02 study room	
DZ.03 wardrobe/bar	
DZ.04 bathroom	
<hr/>	
NIGHT ZONE 1.....	56,00 m ²
NZ.01 bedroom	
NZ.02 bathroom	
NZ.03 wardrobe	
<hr/>	
NIGHT ZONE 2.....	56,00 m ²
NZ.04 bedroom	
NZ.05 bathroom	
NZ.06 wardrobe	
<hr/>	
NIGHT ZONE 3.....	64,00 m ²
NZ.07 bedroom	
NZ.08 bathroom	
NZ.09 wardrobe	
<hr/>	
NETTO AREA OF FIRST FLOOR	319,00 m ²
<hr/>	
GROS	
<hr/>	
S BUILDING AREA OF FIRST FLOOR.....	390,00 m ²



3VE LIMITED

www.3velimited.com email: 3velimited@gmail.com



3VE LIMITED

www.3velimited.com email: 3velimited@gmail.com

Disclaimer



All inquiries and expressions of interest should be directed to:

Zeljko Trivic

3VE Limited

Room 2105, XM1338 Trend Centre 26-31 Cheung Lee Street Chai Wan, Hong Kong

Email: info@3velimited.com

Mobil: 00387 65 525 340

The information and data contained in this document is of a non-binding nature and based on carefully selected sources, including 3VE, its affiliates and its external advisors. While 3VE believes such information is reliable for the purposes used herein, 3VE, its affiliates and its external advisors make no representation or warranty as to accuracy or completeness or actuality of the information contained herein or the sources used to compile it. Claims for damages arising out of the use or non-use of the information or the use of incorrect or incomplete information shall be excluded. The information contained herein should not be relied upon by purchases without independent investigation and verification. Any projections and market data herein are not necessarily indicative of future results and are based upon assumptions made at the time that the projections and market data are developed. There can be no assurance that the projected results will be obtained, and actual results may vary significantly from the projections. General economic conditions and other factors, which are not predictable, can have a material adverse impact on the reliability of such projections. No liability is assumed in the event that any forecasts fail to materialize. The recipients of this document acknowledge and agree that all the information contained herein is of a confidential nature and that they will not disclose any such information or copy, reproduce, distribute or pass on such information to others without the prior written consent of 3VE. Neither the Document nor its delivery to any prospective investor shall constitute an offer to sell or an invitation to purchase. This disclaimer shall be governed by and construed in accordance with European Union Law.